Lord, I want to cooperate
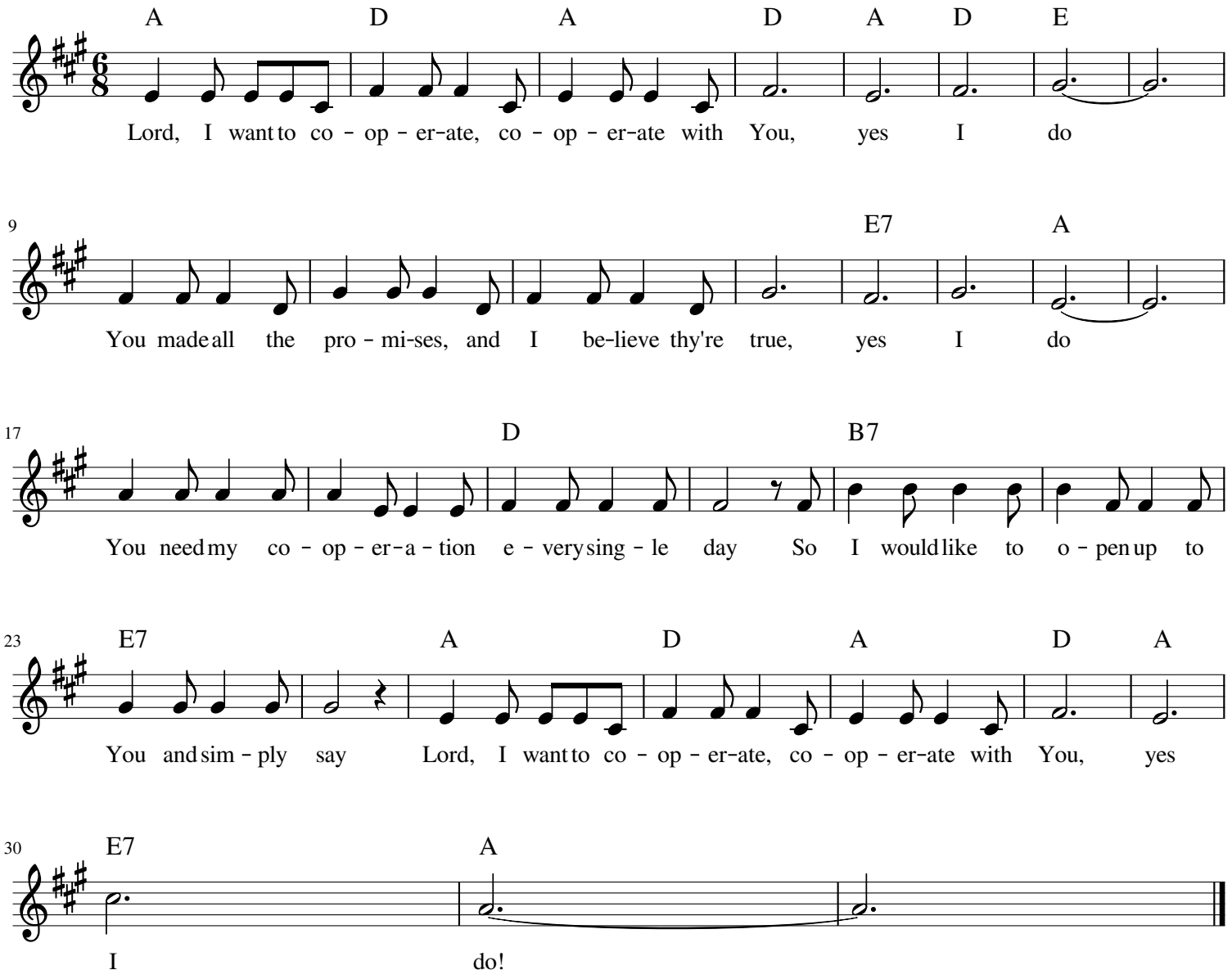
Tune: Skidamarink