Daniel, Hananiah

P. King & C. Walker

George M. Cohan

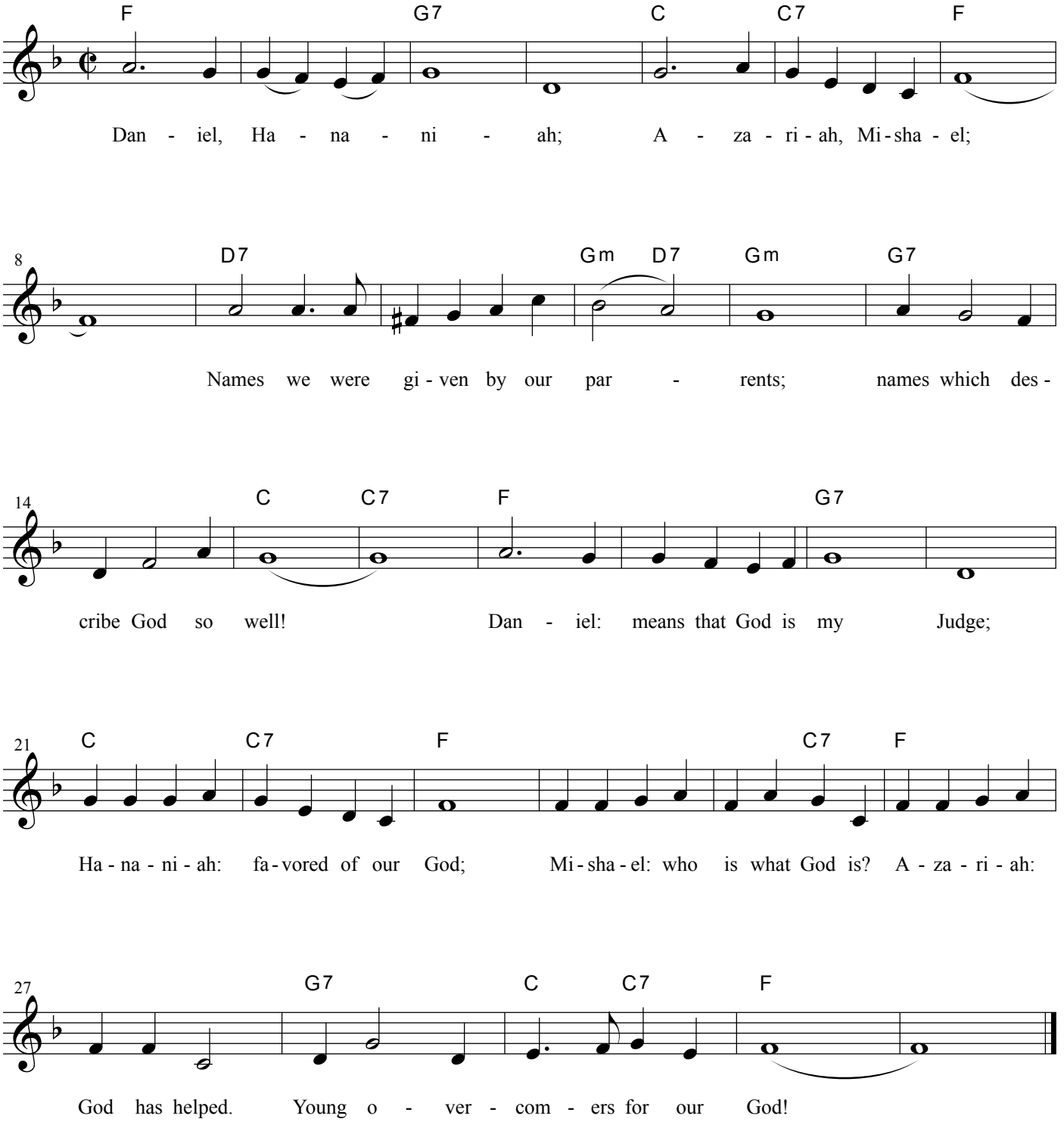

©2010 Bible StorySongs, Inc. All Rights Reserved.